



MONTHLY MEMBERSHIP PROGRESS REPORT

District 19 G

Results as of: 4/30/2015

GMT: Gary Wong

LOCATION WASHINGTON

GMT CA 1

| Clubs | | | | | Members | | | | |
|-----------------------|---------------|-----------|---------------|---------------|-----------------------|-----------------|-------------------------------|-----------------|---------------|
| RESULTS FOR 2014-2015 | | | | | RESULTS FOR 2014-2015 | | | | |
| QUARTER | NEW CLUB GOAL | NEW CLUBS | DROPPED CLUBS | NET GAIN/LOSS | QUARTER | NEW MEMBER GOAL | CHARTER AND NEW MEMBERS ADDED | DROPPED MEMBERS | NET GAIN/LOSS |
| JULY/AUG/SEPT | 0 | 0 | 2 | -2 | JULY/AUG/SEPT | -45 | 41 | 96 | -55 |
| OCT/NOV/DEC | 1 | 0 | 0 | 0 | OCT/NOV/DEC | 105 | 18 | 43 | -25 |
| JAN/FEB/MAR | 0 | 0 | 0 | 0 | JAN/FEB/MAR | -10 | 18 | 45 | -27 |
| APR/MAY/JUNE | 1 | 0 | 0 | 0 | APR/MAY/JUNE | 100 | 11 | 6 | 5 |

GOALS AND ACTUAL NEW CLUBS CUMULATIVE



GOALS AND ACTUAL MEMBERS CUMULATIVE

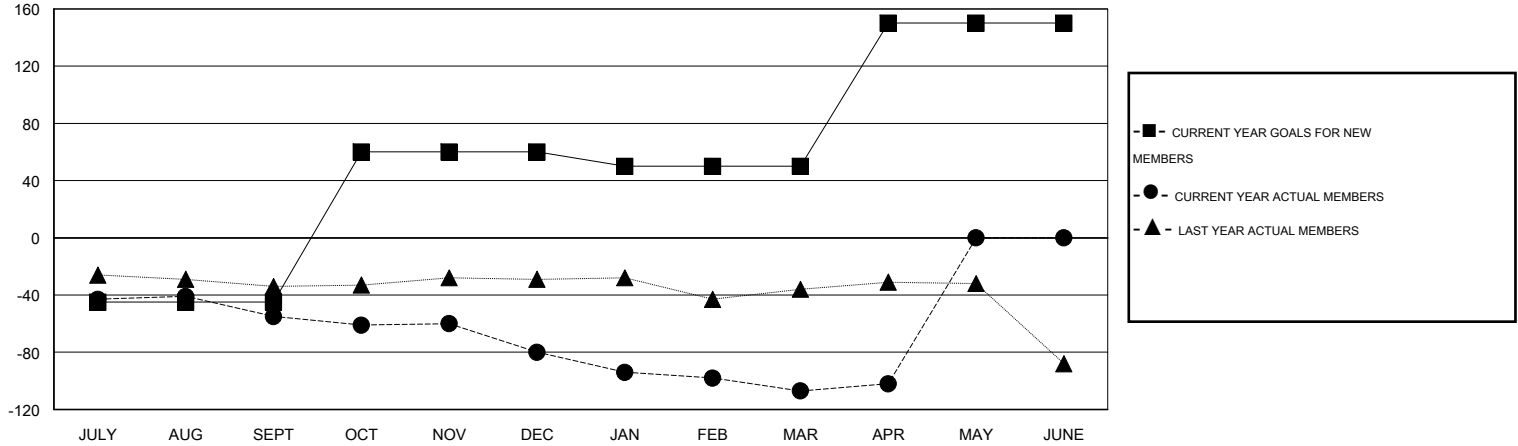

| | | |
|------------------------|---|--------------------------------|
| DROPPED CLUBS: 2 | 27 CLUBS OF 43 ADDED 1 OR MORE NEW MEMBERS | GENDER DISTRIBUTION |
| | | MALE 904 (64.90%) |
| | | FEMALE 489 (35.10%) |
| DROPPED MEMBERS | CLICK HERE FOR HEALTH ASSESSMENT DATA | FAMILY UNIT MEMBERS 336 |
| DECEASED 27 | | HEAD OF HOUSEHOLD 165 |
| CLUB CANCELLED 0 | | NON-HEAD OF HOUSEHOLD 171 |
| OTHER 163 | | |
| TOTAL 190 | | |